

5天4晚 或 6天5晚 上海 / 苏州 / 无锡 / 杭州 / 乌镇水乡 + 迪斯尼乐园

5D4N or 6D5N Shanghai / Suzhou / Wuxi / Hangzhou / Wuzhen + Disneyland

GROUND ARRANGEMENT | (T/C: GA-CSH-A & CSH-B) PRIVATE TOUR | UPDATED: 21JUL2020

DAY 1: Arrival Shanghai - Hangzhou (D) | 抵达上海-杭州 (晚餐)

- West Lake Line 新西湖南线 & 西湖新天地

DAY 2: Hangzhou - Wuzhen - Suzhou (B/L/D) | 杭州-乌镇-苏州 (早/午/晚餐)

- Boat ride West Lake 船游西湖
- Flower Harbor 花港观鱼公园
- Wuzhen Scenic Area 乌镇景区
- Jinji Lake 金鸡湖公园
- Suzhou East Gate 东方之门
- Suzhou Bird Nest 苏州鸟巢
- Night view Guanqian Street 夜游苏州观前街

DAY 3: Suzhou - Wuxi (B/L/D) | 苏州 - 无锡 (早/午/晚餐)

- Couple's Retreat Garden (Include boat) 藕园+游船
- Four Season Forest 四季园林: Lihu Park 蠡湖公园、观渔父岛
- Night view Wuxi Qingming Bridge 夜游无锡清名桥景区

DAY 4: Wuxi - Shanghai (B/L/D) | 无锡 - 上海 (早/午/晚餐)

- Three Kingdoms City 三国城 (含电瓶车)+乘古战船游太湖
- Shikumen 石库门新天地
- Nanjing Road 南京路
- The Bund 外滩
- Night View of Huangpu River (by River Cruise) 乘船夜游黄浦江

DAY 5: Departure from Shanghai (B/L) | 启程回国 (早/午餐)

- Chenghuang Temple 城隍庙+九曲桥
- (outlook) Oriental Pearl TV Tower 外观东方明珠塔&上海中心
- Transfer to airport 送往机场

Or | 或

DAY 5: Shanghai (B) | 上海 (早餐)

- Disneyland Tour (Valid for MON-FRI) 迪斯尼乐园(只限周一至周五)

DAY 6: Departure from Shanghai (B/L) | 启程回国 (早/午餐)

- Chenghuang Temple 城隍庙+九曲桥
- (outlook) Oriental Pearl TV Tower 外观东方明珠塔&上海中心
- Transfer to airport 送往机场



Sequence of itinerary subject to local arrangement

| Hotel (Local 3+4*) (或同级 or Similar Class) | Travelling Period : 01 JUL 2020 – 20 DEC 2020 | | | | | | |
|---|---|---------|--|-------------------------------------|-------------|--|-----|
| | Ground Arrangement – MYR (Per Adult) | | | | | | |
| | 02 - 03 | 04 - up | Child Extra bed/twin share (03-18 years old) | Child Without Bed (03-10 years old) | Single Supp | Extension Night Without Transfer (Room / Night) | |
| Twin/Single Room | | | | | | Triple Room | |
| Hangzhou: 金沙博乐诗酒店 Suzhou: 苏州金澄大酒店 Wuxi: 无锡宜必思大酒店 Shanghai 柏曼国际酒店 | 1225 | 725 | 990 | 725 | 275 | 180 | 265 |
| 5D4N | 1225 | 725 | 990 | 725 | 275 | 180 | 265 |
| 6D5N | 1880 | 1240 | 1360 | 1095 | 385 | 180 | 265 |
| Compulsory Shopping Stop (No Shopping Stops: RM 800/pax) | 杭州茶文化,苏州丝绸店,无锡珍珠养殖场,上海玉器 | | | | | | |
| Important Notice: **Due to partial package cost subsidy by authorized shopping outlets, each shopping stop required minimum 60 minutes and no compulsory purchase will force. (因购物站津贴, 每个购物站需待 60 分钟以上) | | | | | | | |

Block out date: 01 – 11 OCT 2020 & 21-31 DEC 2020

Remarks:-

- 1) Min. 2 adults – Max. 10 adults per booking (GV2).
- 2) Prices are quoted per person in Ringgit Malaysia (MYR) & subject to change without prior notice
- 3) Above ground arrangement only valid for Malaysian Chinese passport holder.
- 4) Mandarin speaking guide provided ONLY.
- 5) Compulsory tipping for driver & tour guide **RM 100/pax**.
- 6) **Exclude China Visa (refer general information).**
- 7) Additional surcharge will be apply if : passenger is not from origin of country & First stop before joining above packages. (e.g.: John has joined other tour packages before joining above tour packages.)
- 8) For extension night excluded airport transfer **RM 400** per coach per way (Max. 4 pax per coach)
- 9) Hotel rooms are subject to availability. If selected hotel unavailable, others similar accommodation will be provided with different price apply (if any).
- 10) Deposit of RM 300/pax upon booking confirmation with is non-refundable.

Accommodation | 住宿

Image Shown are for illustration purposes only

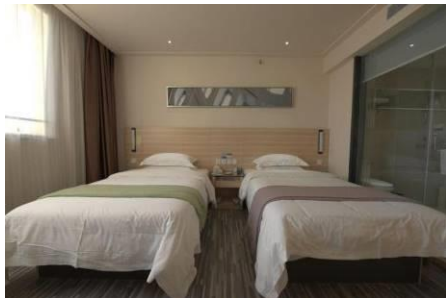

上海柏曼国际酒店或同级
Borman Hotel or similar
高科东路 1832
No. 1832, Gaoke East Road



金沙博乐诗酒店或同级 **Berkesy Jinsha Hotel or similar**
下沙南路 429 号中豪七格 5 幢, 下沙区
Building 5 Xiasha south Road No. 429



金澄大酒店或同级 **Jin Cheng Grand Hotel or similar**
<http://jinchengjinjianginternationalhotelsuzhou.ximantu.com/>
相城区, 兴太路 260 号
Xiangcheng Qu, Xingtai Rd, 260



宜必思大酒店或同级
Ibis Wuxi HI Tech Hotel or similar
新区新光路 303 号
303 Xingguang Rd, Binhu

Transportation | 交通



01 - 03 Pax
(05 Seaters)

04 - 05 Pax
(07 Seaters)



06 - 07 Pax
(09 Seaters)

08 - 10 Pax
(18 Seaters)

Above for reference purpose only. Subject to transportation final availability.

Special Meals | 风味餐

Dongpo Meat&Jiaohua Chicken 东坡肉叫花鸡, Squirrel Fish 松鼠鱼风味, Pork Ribs 无锡排骨风味, Steamed Meat Buns 小笼包风味