



**Check in 1<sup>st</sup> January till 31<sup>st</sup> December 2022**  
**RATES ARE BASED ON PER PERSON PER PACKAGE**

## Standard Room

Package / Pax (RM)

SHARING TYPE	HOLIDAY PACKAGE		Additional Night
	3 Days 2 Nights	4 Days 3 Nights	
TWIN	918	1268	350
SINGLE	1398	2008	550
CHILD (4-11 year old)	718	968	300

## Allamanda Standard Room

Package / Pax (RM)

SHARING TYPE	HOLIDAY PACKAGE		Additional Night
	3 Days 2 Nights	4 Days 3 Nights	
TWIN/TRIPLE	948	1288	400
CHILD(4-11 year old)	748	988	320

## Allamanda Room

Package / Pax (RM)

SHARING TYPE	HOLIDAY PACKAGE		Additional Night
	3 Days 2 Nights	4 Days 3 Nights	
TWIN / TRIPLE	978	1398	420
SINGLE	1578	2278	620
CHILD(4-11 year old)	778	1098	340

## Deluxe Room

### Deluxe Pool View Room (Max 4-Person)

Package / Pax (RM)

SHARING TYPE	HOLIDAY PACKAGE		Additional Night
	3 Days 2 Nights	4 Days 3 Nights	
QUAD	948	1348	400
TWIN / TRIPLE	978	1398	420
SINGLE	1578	2278	620
CHILD(4-11 year old)	778	1098	340

### Deluxe Family Room (4 Pax & Above) (Max 6-Person)

Package / Pax (RM)

SHARING TYPE	HOLIDAY PACKAGE		Additional Night
	3 Days 2 Nights	4 Days 3 Nights	
QUAD & ABOVE	948	1348	400
TWIN / TRIPLE	978	1398	420
SINGLE	1578	2278	620
CHILD (4-11 year old)	778	1098	340

### Deluxe Pool Access Room

Package / Pax (RM)

SHARING TYPE	HOLIDAY PACKAGE		Additional Night
	3 Days 2 Nights	4 Days 3 Nights	
QUAD	1008	1428	420
TWIN/TRIPLE	1038	1478	450
SINGLE	1738	2358	650
CHILD (4-11 year old)	838	1178	360

Package / Pax (RM)

## Deluxe Elegant Room

### Deluxe Pool View Elegant Room

SHARING TYPE	HOLIDAY PACKAGE		Additional Night
	3 Days 2 Nights	4 Days 3 Nights	
TWIN	1038	1478	420
SINGLE	1678	2358	650
CHILD (4-11 year old)	838	1178	340

### Deluxe Pool Access Elegant Room

Package / Pax (RM)

SHARING TYPE	HOLIDAY PACKAGE		Additional Night
	3 Days 2 Nights	4 Days 3 Nights	
TWIN / TRIPLE	1448	1988	600
CHILD (4-11 year old)	1248	1688	500

## Premium Room

Premium Room		Package / Pax (RM)	
SHARING TYPE	HOLIDAY PACKAGE		Additional Night
	3 Days 2 Nights	4 Days 3 Nights	
QUAD	1388	1808	420
TWIN / TRIPLE	1488	1908	420
CHILD (4-11 year old)	1088	1408	340

Premium Junior Suite Room		Package / Pax (RM)	
SHARING TYPE	HOLIDAY PACKAGE		Additional Night
	3 Days 2 Nights	4 Days 3 Nights	
QUAD	1588	2008	420
TWIN / TRIPLE	1688	2108	420
CHILD (4-11 year old)	1288	1608	340

Premium Honeymoon Room		Package / Pax (RM)	
SHARING TYPE	HOLIDAY PACKAGE		Additional Night
	3 Days 2 Nights	4 Days 3 Nights	
TWIN	1688	2108	420

**Note:** Room rates quoted are in Ringgit Malaysia (RM)

\* Infant below 12 months old free of charge ( no bed )

\* Full security deposit is requested prior booking

\* Toddler 12 months to 48 months RM200 / Toddler for boat ticket ( no bed )

\* All payment are non refundable

Remarks: Holiday Package

-Complimentary 1 Lang Tengah deep sea snorkelling trip only

## Package Include

Holiday Package		
3 Days 2 Nights	4 Days 3 Nights	Additional Night
2 way boat transfer from Merang Jetty to Lang Tengah	2 way boat transfer from Merang Jetty to Lang Tengah	
2 ways land transfer (KT City Hotel/ KT Airport – Merang Jetty)	2 ways land transfer (KT City Hotel/ KT Airport – Merang Jetty)	
Snorkelling Equipment set ( Life jacket + normal mask & snorkels)	Snorkelling Equipment set ( Life jacket + normal mask & snorkels)	
2 nights stay	3 nights stay	1 night stay
2 breakfast	3 breakfast	1 breakfast
2 lunch	3 lunch	1 lunch
2 dinner ~ dinner ~BBQ dinner / Hotpot Dinner	3 dinner ~dinner ~BBQ dinner ~Hotpot dinner	1 dinner
2 afternoon tea	3 afternoon tea	1 afternoon tea
Complimentary activities :- Lang Tengah Jungle Trekking	Complimentary Activities:- Lang Tengah Jungle Trekking	Complimentary activities :- Lang Tengah Jungle Trekking
1Lang Tengah Deep Sea Snorkelling Trip	2 Lang Tengah Deep Sea snorkelling Trip	1Lang Tengah Deep Sea Snorkeling Trip
"Blue Tears" Tours ( subject to weather condition)	" Blue Tears" Tours ( subject to weather condition	" Blue Tears" Tours ( subject to weather condition

## Package Exclude

X Marine Conservation Fee (Malaysian) – RM5/ adult, RM2/senior citizen OR child, Disable person free  
(Non Malaysian) – RM30/adult, RM15/ senior citizen OR child, Disable person free

X Tourism Tax RM10 per room per night ( Non Malaysian only )

X Merang Waterfront Jetty Fees RM5 per adult & child ( Age 6 years and above )

X Travel Insurance



ROC No. 208956-D (KPK/LN : 2104)

# Holiday Asia Network Sdn Bhd

77G, Jalan Pandan Indah 4/6B, Pandan Indah, 55100 Kuala Lumpur

**+603-4291 2163**

Email: [tour@holidayasia.net](mailto:tour@holidayasia.net) Website: [www.holidayasia.net](http://www.holidayasia.net)

## Surcharge

**RM30.00/ Adult/night : RM20.00 / Child / night**

Weekend : Every Friday & Saturday (except 1-31 October)  
 Malaysia School Holidays : March: 12 March – 19 March  
 (Subject to Change) April : To Be Advise  
 May: 21 May – 31 May  
 June: 1 June – 2 June  
 July: To Be Advise  
 September: To Be Advise

## Super Peak Season Surcharge

**RM60.00/ Adult/night : RM40.00 / Child / night**

April: 29, 30 April  
 May: 1, 2, 3 May  
 June: 3, 4, 5, 6 June  
 July: 8, 9, 10 July  
 August: 31 Aug  
 September: 16, 17, 18 Sept

## Itinerary For 3 Days 2 Nights Package

### DAY 01

Arrival	Registration at Jetty Check In Point for Luggage check in
11:30am - 12.30pm	Boat transfer to Summer Bay, meet & greet at arrival hall, welcome drinks served
12:30pm - 02:00pm	Briefing-Check In- BUFFET Lunch served at Restaurant De Lang
02:00pm - 04:30pm	Free & Easy( subject to change )
04:00pm - 05:30pm	Afternoon tea served at Summer Court
06:30pm - 09:00pm	Dinner served at Restaurant De Lang
09:00pm	" Blue Tears" Tours ( subject to weather condition)

### DAY 02

07:00am - 10:30am	Buffet Breakfast served at Restaurant De Lang
10:30am - 12:00pm	Free & Easy / Jungle trekking ( subject to change)
12:00pm - 02:00pm	Lunch served at Restaurant De Lang
02:30pm - 04:30pm	Free & Easy / Snorkeling Trip (Subject to Change)
04:00pm - 05:30pm	Afternoon tea served at Summer Court
06:30pm - 09:00pm	Dinner
09:00pm	" Blue Tears" Tours ( subject to weather condition)

### DAY 03

07:00am - 10:30am	Buffet Breakfast served at Restaurant De Lang
09:30am	Room Check out
10:00am	Boat transfer to MerangJetty ( 10.00am stand by at 0930am)

\*For 4D3N& 5D4N itinerary, day 2 program is repeated.

\*Itinerary subject to change

\* Snorkeling trip will be arrange in one of the free & easy ( subject to weather condition )

## Boat Schedule

<b>From Merang Jetty to Summer Bay Resort</b>	<b>11:30am (10:30am Standby)</b>
<b>From Summer Bay Resort to Merang Jetty</b>	<b>10:00am ( 9:30am standby)</b>

- Other boat time may charter our speed boat RM 650 ( 12-seater) RM 900 ( 24-seater)
- Room check in time 2:30pm ; room check out time 9:30am
- Boat transfer is subject to weather condition of which the management is not liable for losses incurred due to failure to connect with other services.

## Optional

No.	Leisure Dives	Price (RM)Per pax
1	Discovery Scuba Dive (With Equipment)	200
2	Night snorkeling	100
3	Swim with turtles	100

No.	Snorkeling Equipment	Price / Rental (RM)	Deposit(RM)
1	Life Jacket	15	-
2	Mask	15	-
3	Power Mask	40	50

No.	Leisure Activities	Price / Rental (RM)	Deposit RM
1	Volley Ball (per day)	0	50
2	Carrom (per day)	0	0
3	Congkak (per day)	0	0
4	Mahjong (2 hours)	20	100
5	Chess (per day)	0	0
6	Canoe (Double) 2 hours	120(transparent ) 90( normal )	100

	Optional Tour	Price( per person RM)	
1	Lang tengah deep sea snorkeling	60	
2	Fishing (at least 2 paxs and above)	180	

## Terms & Conditions

- Full security deposit is required upon confirmation and all security deposit will be converted to Cancellation Charges should there be any cancellation. Full security deposit is required prior to arrival.
- The management excludes liability for losses incurred due to failure to connect with other services and shall not be held liable for loss or damage of baggage or personal belonging, illness, injury or death resulting from activities which are beyond the management control.
- The Management reserves the right to alter, amend, delete or add to the conditions or withdraw the package at any time without prior notice.
- There will be NO refund or deduction of rates on any services provided in the package which is not utilized.
- Reservation is subject to room availability and confirmation will be on first come first serve basic.
- All payments are non refundable in part or in full.
- Any amendment or cancellation after full payment will not be entertained.
- Please do not bring oversize luggage.
- Luggage weight limit: 20kg per person (maximum 2 luggage).
- Excess baggage charges, 15kg overweight per person:
  - Over 1-5kg : RM10 ; Over 6-10kg : RM20 ; Over 10kg : RM50
- Bringing explosives, flammable substances and alcoholic beverages on boat is strictly prohibited.

## All Rooms with :-

- Attached Contemporary Style Bathroom With Solar Water Heater / 现代风格独立浴室 (太阳能热水器)
- Air-conditioner / 空调
- Hair Dryer / 吹风机
- Wardrobe / 衣橱
- Hair & Body Shampoo 洗发精及沐浴露
- Ceiling Fan / 风扇
- LCD TV / 平面电视机
- Safety Box / 保险箱

Holiday Package 2022



## ROOM FACILITIES 房间设施

### STANDARD ROOM 标准间

Room Size ( 16 x 12 ft )

- 2 Single Joint Beds /1 king size bed 两张合并单人床/或 1 张 1.8 米床 ( 2 x 1 米)
- Mini Fridge / 小冰箱

### PREMIUM ROOM 行政房

Room Size ( 22 x 9 ft )

- 1 King Size / 2 Single beds 一张双人大床 ( 1.8 米) / 两张单人床
- 1 King Size Bed & 2 Single beds 一张双人大床 ( 1.8 米) + 两张单人床
- Coffee & Tea Maker
- Minibar
- Private Balcony / 私人阳台
- Mini Fridge / 小冰箱
- Telephone for Internal Call / 电话 ( 内线)

### PREMIUM HONEYMOON ROOM 蜜月房

Room Size

- 1 King Size 一张双人大床 ( 1.8 米)
- Coffee & Tea Maker
- Minibar
- Private Balcony / 私人阳台
- Mini Fridge / 小冰箱
- Telephone for Internal Call / 电话 ( 内线)

### ALLAMANDA ROOM 阿拉曼达房

Room Size ( 26 x 12 ft )

- 1 King Size Bed /2 single joint beds 一张双人大床 ( 1.8 米) 两张合并单人床/ ( 2 x 1.1 米)
- Private Balcony / 私人阳台
- Mini Fridge / 小冰箱
- Telephone For Internal Call / 电话 ( 内线)

### ALLAMANDA STANDARD ROOM 阿拉曼达标准房

Room Size ( 17 x 14 ft )

- 1 King Size Bed & 1 Single bed / 3 Single Beds 一张双人大床 ( 1.8 米) 一张单人床/3 张单人床
- Mini Fridge / 小冰箱
- Telephone For Internal Call / 电话 ( 内线)

### DELUXE POOL VIEW ROOM 泳池景观豪华房

Room Size ( 36 x 12 ft )

- 1 King Size Bed + 2 Single Beds / 一张双人大床 ( 1.8 米) + 两张单人床
- 1 King size bed or 2 single beds with 1 sofa chair / 一张双人大床 ( 1.8 米) 或两张单人床加一张沙发椅
- Private Balcony / 私人阳台
- Mini Fridge / 小冰箱
- Telephone For Internal Call / 电话 ( 内线)

### DELUXE POOL FAMILY ROOM 泳池豪华家庭房

Room Size ( 45 x 9 ft )

- 2 King Size Bed + 1 Single Beds / 2 张双人大床 ( 1.8 米) + 1 张单人床
- Private Balcony / 私人阳台
- Mini Fridge / 小冰箱
- Telephone For Internal Call / 电话 ( 内线)

### DELUXE POOL ACCESS ROOM 直通泳池豪华房

Room Size ( 36 x 12 ft )

- 1 King Size Bed + 2 Single Beds / 一张双人大床 ( 1.8 米) + 两张单人床
- 1 King size bed or 2 single beds with 1 sofa chair / 一张双人大床 ( 1.8 米) 或两张单人床加一张沙发椅
- Private Balcony / 私人阳台
- Mini Fridge / 小冰箱
- Telephone For Internal Call / 电话 ( 内线)

### PREMIUM JUNIOR SUITE ROOM 行政套房

Room Size

- 1 King Size Bed /2 single beds 一张双人大床 ( 1.8 米) 或两张单人床
- Coffee & Tea Maker
- 1 Sofa chair / 一张沙发椅
- Private Balcony / 私人阳台
- Mini Fridge ( 2 can drinks / 2 bottles of fruit juice daily top up / 小冰箱(2 罐饮品和 2 瓶果汁每天提供)
- Telephone For Internal Call / 电话 ( 内线)

### DELUXE POOL VIEW ELEGANT ROOM 泳池景观豪华优雅房

Room Size ( 36 x 12 ft )

- 1 King Size Bed /2 single beds 一张双人大床 ( 1.8 米) 或两张单人床
- 1 Sofa chair / 一张沙发椅
- Private Balcony / 私人阳台
- 2 attached bathroom with hot & cold shower
- Mini Fridge ( 2 cans drinks& 2 bottles of fruit juice daily top up / 小冰箱(2 罐饮品和 2 瓶果汁每天提供)
- Telephone For Internal Call / 电话 ( 内线)



### Standard Room

Rooms equipped with king bed or two single beds [Room size is 16 12ft (approx)]. Air-conditioned room. Private bathroom includes a hot shower and hairdryer.

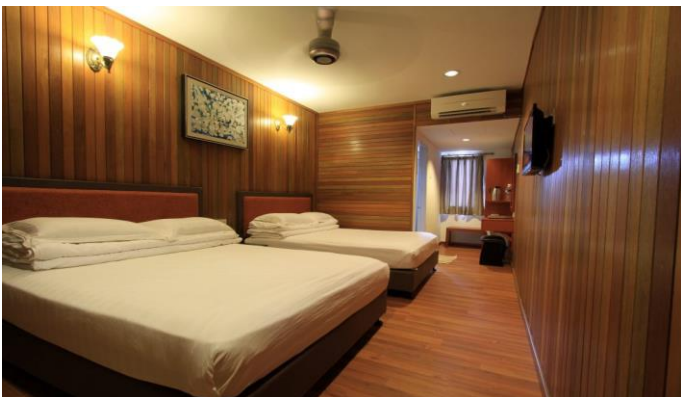

### Pool View Standard

All rooms equipped with two queen size beds [Room size is 22 X 9ft (approx)]. Air-conditioned Private bathroom includes a hot shower and hairdryer.



### Allamanda Room

01 King size Bed or 2 single beds, Private balcony, Mini Fridge, Telephone For Internal Call .



### Deluxe Pool View Room

All rooms quipped with offering a balcony with pool views, air-conditioned room for a flat LCD satellite TV, desk and electric kettle.



### Deluxe Pool Family Room

Our Deluxe Pool Family Rooms are spacious. All rooms are attached with balcony and Contemporary Style Bathroom.



### Deluxe Pool Access Room

Our Deluxe Pool Access Rooms are spacious. All rooms are attached with balcony and bathrooms. Each rooms are direct access to the swimming pool from your balcony



### Deluxe Pool View Elegant Room

Our Rooms are spacious with contemporary styled architecture.



### Deluxe Pool Access Executive Room

The newly renovated Luxury Deluxe Pool Access Executive Room features an elegant room with a large luxurious area adorned with classic décor. It is the ideal room for guests to rejuvenate both mind and soul. These rooms were designed to offer charming pool views while providing absolute comfort. Each room is also attached with a comfortable parlor that equipped with a GINTELL BRAVO PLUS MASSAGE CHAIR and sofa.